THIS IS MY VISION!

THIS IS MY VISION! OPEN CALL TO ALL ARTISTS, PHILOSOPHERS, WRITERS, PERFORMERS TO PARTICIPATE IN THE GRAND CONCLAVE IN WILLIAMSBURG BROOKYN 2017

INFO: MILTON@WAHCENTER.NET

Satan Gives Color to the world!

In January 2016 Bienvenido Bones Banez displayed his third masterpiece, never before seen in the Western World. In 2020, he will publish his vision on how the End of Civilization will devolve 2040-2150. A tribunal is being formed and you are invited to be on the jury to try mankind for his follies in the Courtroom of The Dominion. It is a matter of who shall eat and who shall be eaten!

THE BRIEF TIME OF MAN

"In the rash lustihead of my young powers,
I shook the pillaring hours

FACTS A FEW YEARS AGO...NOW WORSENED

Half the world — nearly three billion people — live on less than two dollars a day. source 1

The GDP (Gross Domestic Product) of the poorest 48 nations (i.e. a quarter of the world's countries) is less than the wealth of the world's three richest people combined. source 2

Nearly a billion people entered the 21st century unable to read a book or sign their names. source 3

Less than one per cent of what the world spent every year on weapons was needed to put every child into school by the year 2000 and yet it didn't happen. 4

THE COURTROOM OF THE DOMINION OF MAN

MURAL BY BIENVENIDO BONES BANEZ WILL BE AT THE WAH SALON 2016
INFO: (718) 486-6012

YOUR ARE INVITED TO BE A JUROR 2017
ARTISTS WRITERS THINKERS SCIENTISTS

Info: milton@wahcenter.net

Gypsy Scholar

Brainstorming about history, politics, literature, religion, and other topics from a 'gypsy' scholar on a wagon hitched to a star.

Home ▼

Sunday, September 14, 2014

Terrance Lindall's "Dinner with the Devil"

Dinner with the Devil

Email from Terrance Lindall

Terrance Lindall sent me an email to

Season's Greetings

We wish you the happiest of holidays and a great & prosperous New Year!

Congratuations!
On Three Great shows during the 2020-21 Covid Years
Sustaining art and artists

www.wahcenter.net
wahcenter@earthlink.net

Paulina Pobocha of the MoMA and Yuko Nii

Donations Paypal: donatewah@gmail.com

Yuko

Terry

Now See the great Show of work acquired from those three great shows for the Yuko Nii Foundation permanent collection
Thru January 15, 2022

Hours: Saturday & Sundays
1-5 PM

135 Broadway, Brooklyn, NY 11211
917-648-4290 917-974-6096

Robert J. Wicken...
ıfo-cn.cdn.ampproject.org

← ★ Robert J. Wickenheiser

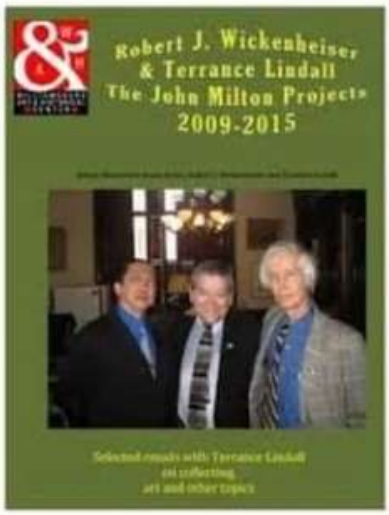

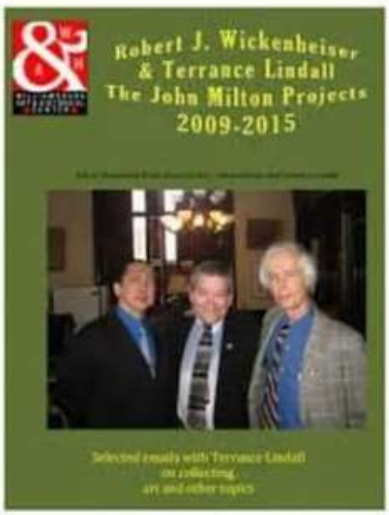

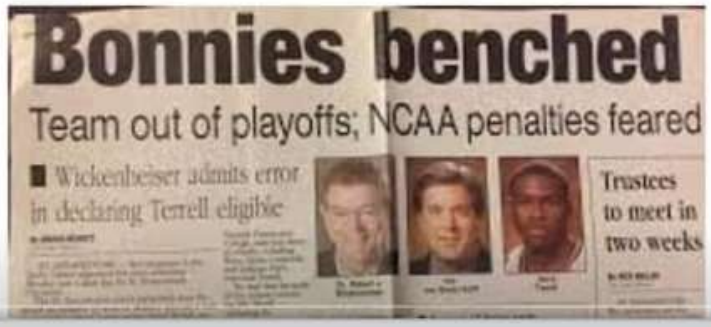

Bonnies benched

Team out of playoffs; NCAA penalties feared

■ Wickenheiser admits error in declaring Terrell eligible

Trustees to meet in two weeks

File:Robert J. Wickenheiser and Terrance Lindall, Hard Cover Book The Milton Projects 2009-2015.jpg

- File
- File history
- File usage
- Metadata

Size of this preview: 800 × 600 pixels.
Other resolutions: 320 × 240 pixels | 4,000 × 3,000 pixels.
Original file (4,000 × 3,000 pixels, file size: 2.53 MB, MIME type: image/jpeg)

This file is from Wikimedia Commons and may be used by other projects. The description on its file description page there is shown below.

Summary

Description	**English:** The new book presents readers with a detailed look at the business--and the friendships--which characterize the world of big art galleries, high-caliber artists, and important collectors. The thesis of the book is the history of the collaboration between Terrance Lindall and Robert J. Wickenheiser in producing the Gold Illuminated Elephant folio, but it contains much, much more. It is an excellent point of departure for students of art and literature, collectors, and people curious about what transpires among artists and patrons who share a love for unique artistic expressions--and who are committed to preserving the legacy of John Milton. Further details concerning the history of the book:https://issuu.com/lindall/docs/robert_wickenheiser__terrance_lind The signed hardcover book has been purchased by Dr. Joseph Wittreich, noted Milton scholar and collector, for The Huntington Rare Book Library California The University of Pennsylvania Rare Book Library Hardcover, 152pp signed and numbered, limited to 100 copies $150 (first ten spoken for). Also, copies purchased by: Yuko Nii Foundation Milton Library (two copies) Bienvenido Bones Banez, jr., Milton's Cottage, Pat Wickenheiser, John Geraghty Courtesy Softcover to: Professor Steve Fallon Professor Louis Schwartz Professor Carter Kaplan
Date	14 April 2012
Source	Own work
Author	Bienvenido Bones Banez, Jr.

Licensing

Like Comment

← ★ Robert J. Wickenheiser

★ Robert J. Wickenheiser

Robert J. Wickenheiser has served as President of mount St. Marys College in Maryland from 1977 to 1993 and the University of St. Bonaventure in new York from 1994 to 2003. In the Maryland Senate recognized his "exemplary leadership" of mount St. Marys when he retired. The first layman to hold the position at St. Bonaventure, he oversaw the University as it implemented a new core curriculum and expanded University Ministry, among other achievements before resigning his position in the scandal on the reception of an ineligible basketball player. An avid collector of the works of the poet of the 17th century, John

3 comments

THE SOURCE OF HORROR!

The 2014 Dinner wiht the Devil was to celebrate Bienvenido Bones Banez's production of the Satanic Verses Gold Folio presented at the Brooklyn Book Festival.

THE SOURCE OF HORROR!

The 2003 Dinner with the Devil was the Grand Surrealist Costume Ball. People, including European nobility, flew in from around the world for the one night event.

THE SOURCE OF HORROR!

THE HORROR SHOW & DINNER WITH THE DEVIL

the artistic and literary and event of the New York opening season!

Opening Reception October 8, 4-6 PM

Dinner with the Devil 7-10 PM

The Satanic Verses of Bones Banez

The Wisdom of Psychopaths: What S...
amazon.com

Kevin Dutton

The Wisdom of Psychopaths: What Saints, Spies, and Serial Killers Can Teach Us About Success

(1,037)

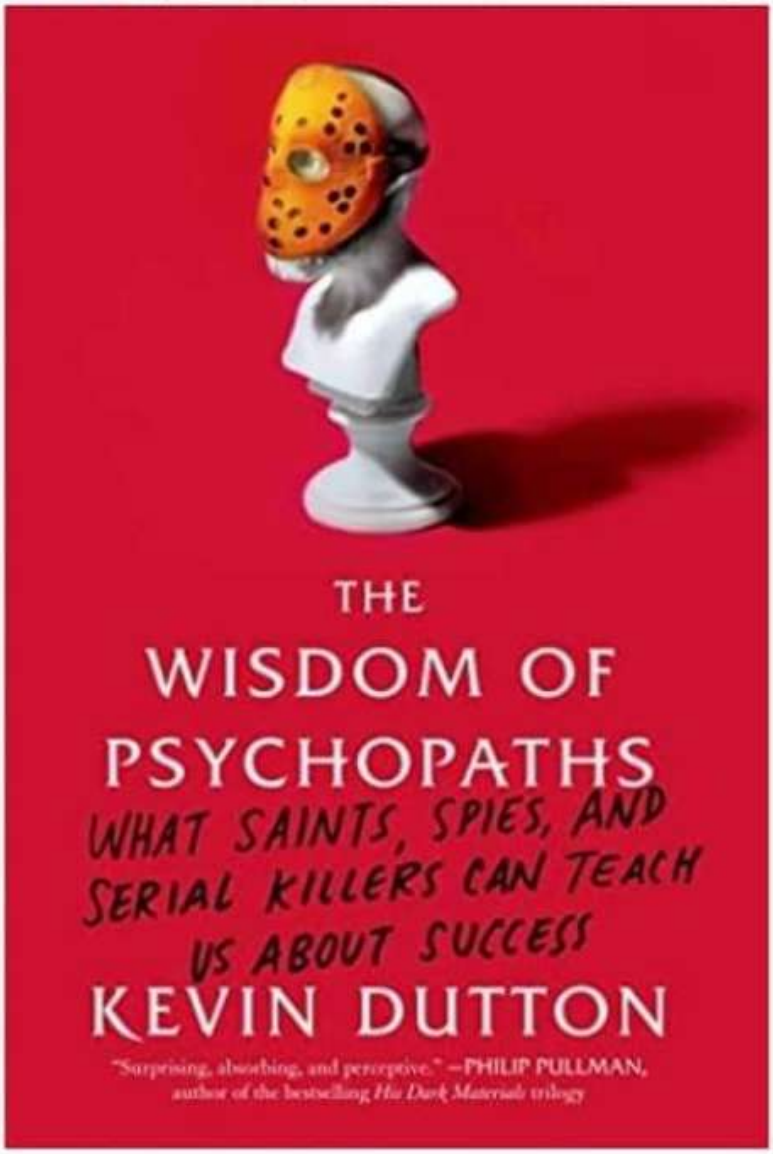

Kindle	Audiobook
$10.99	$0.00

Amazon.com
29,862,658 Page likes

KEITH WIGDOR & SURREALISM NOW! present...

INTERNATIONAL SURREALIST SHOW 2010

www.surrealismnow.com

SHAHLA ROSA, SEAN MADDEN, CHARLES NISSEN, SANTIAGO RIBEIRO, ROLLAND PROULX, ROBERT S. BEAL, KYMARA, ALAN KING, TODD BASH, CAROL QUINT, PETER LEWIS, KEITH WIGDOR, GREGG SIMPSON, JORGE MYZTICO CAMPO, ANDREW OSTAPENKO, PEDRO SACRISTAN, ELENA ERENBERG, DAVE WHITFIELD, BEN "BONES" BANEZ, ALETA WELLING, OCTAVIAN FLORESCU, JON NEAL WALLACE, GROMYKO SEMPER, OVIDIO CARTAGENA, LANA GENTRY, MITCHELL POOR, MICK WHITE, RON FRISBY.

Highbrow

Tuesday, December 19, 2017

Of Surrealmageddon, *Emanations: Third Eye*, and *The 21st Century Encyclopedia of Surrealism*

The collaborative introduction to *Emanations: Third Eye* is discussed in an article by Phillip Somozo appearing in *The 21st Century Encyclopedia of Surrealism*. Please click HERE to view the piece.

And please click the image for a description of the book:

1 comment

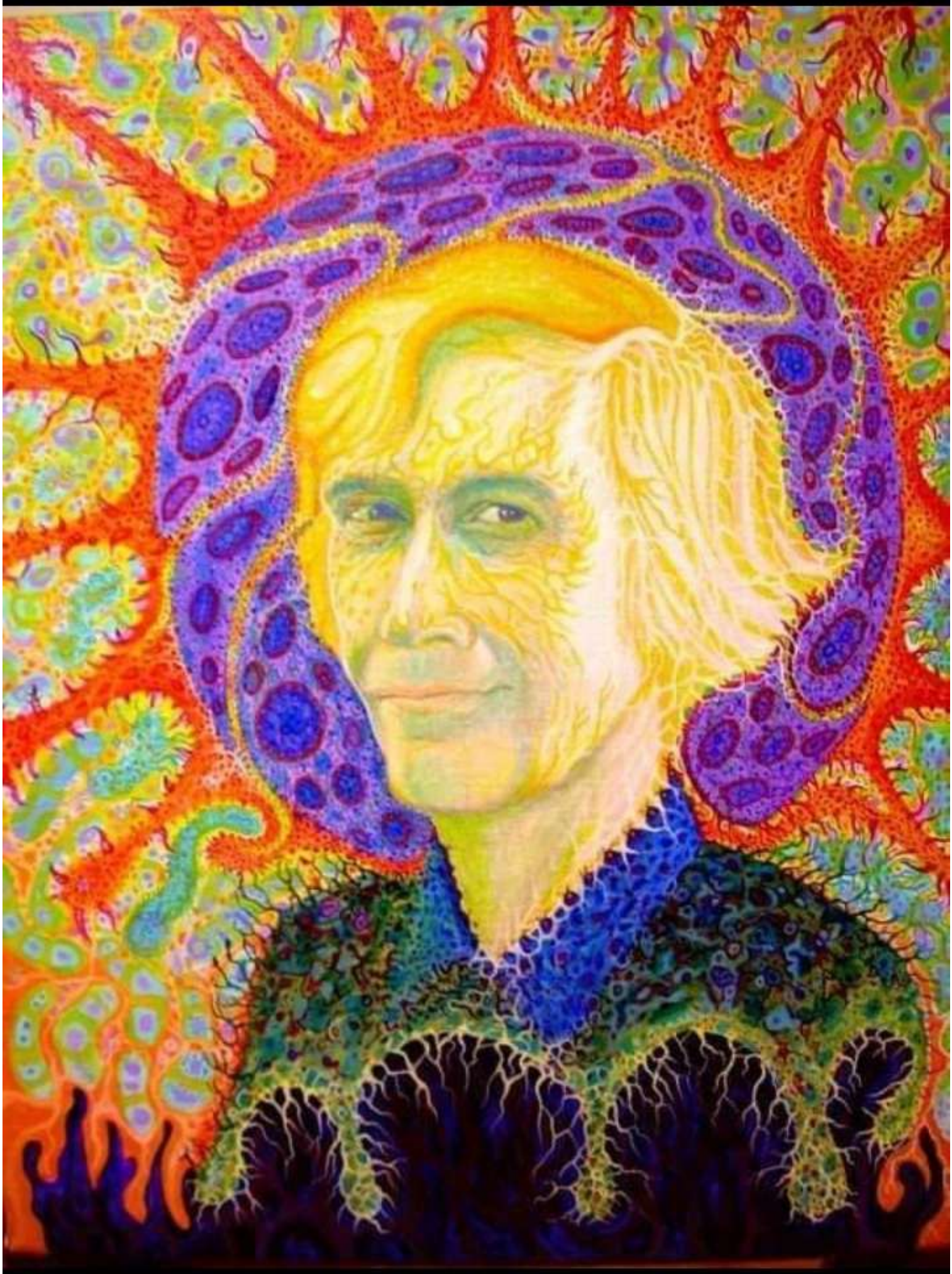

Celebrating John Milton's 400th

The unrivaled arts festival honoring both Milton's birthday and Paradise Lost, the greatest poem in the English language.

September 27 – November 2, 2008

"THE GUARDIAN"
KRIS KUHSI

Art Exhibit
Over 60 artists from around the world.

Historical Exhibit
Including first editions and other Miltonia.

October Events
Courante
17th century choral music in costume with Arthur Kirnss

Know Your Paradise
A Musical Mystery Play by Peter Dizozza

Human Kinetics Movement Arts
with Yana Schnitzler and Group and **Poetry Recitals**

Grand Paradise Lost Costume Ball

Saturday, Sept. 27th, 8 P.M. to Midnight

The consummate birthday party for Milton, and the most fabulous extravaganza since Adam and Eve had to cover their nakedness! Attend our opening reception in costume & enjoy the JC Hopkins Biggish Swing Band, birthday salutations, good food & drink, and more. Tickets $40.

W&A H
WILLIAMSBURG ART & HISTORICAL CENTER

135 Broadway, Williamsburg Brooklyn, NY 11211
(corner of Bedford)

718.486.7372 • 718.486.6012

milton@wahcenter.net • www.wahcenter.net

GALLERY HOURS: SATURDAY & SUNDAY, NOON TO 6 PM OR BY APPOINTMENT